

1 TYPICAL 4TH GRADE CLASSROOM  
1/4" = 1'-0"

\*LAYOUT SHALL BE APPLIED TO THE FOLLOWING ROOMS: 202 & 203.

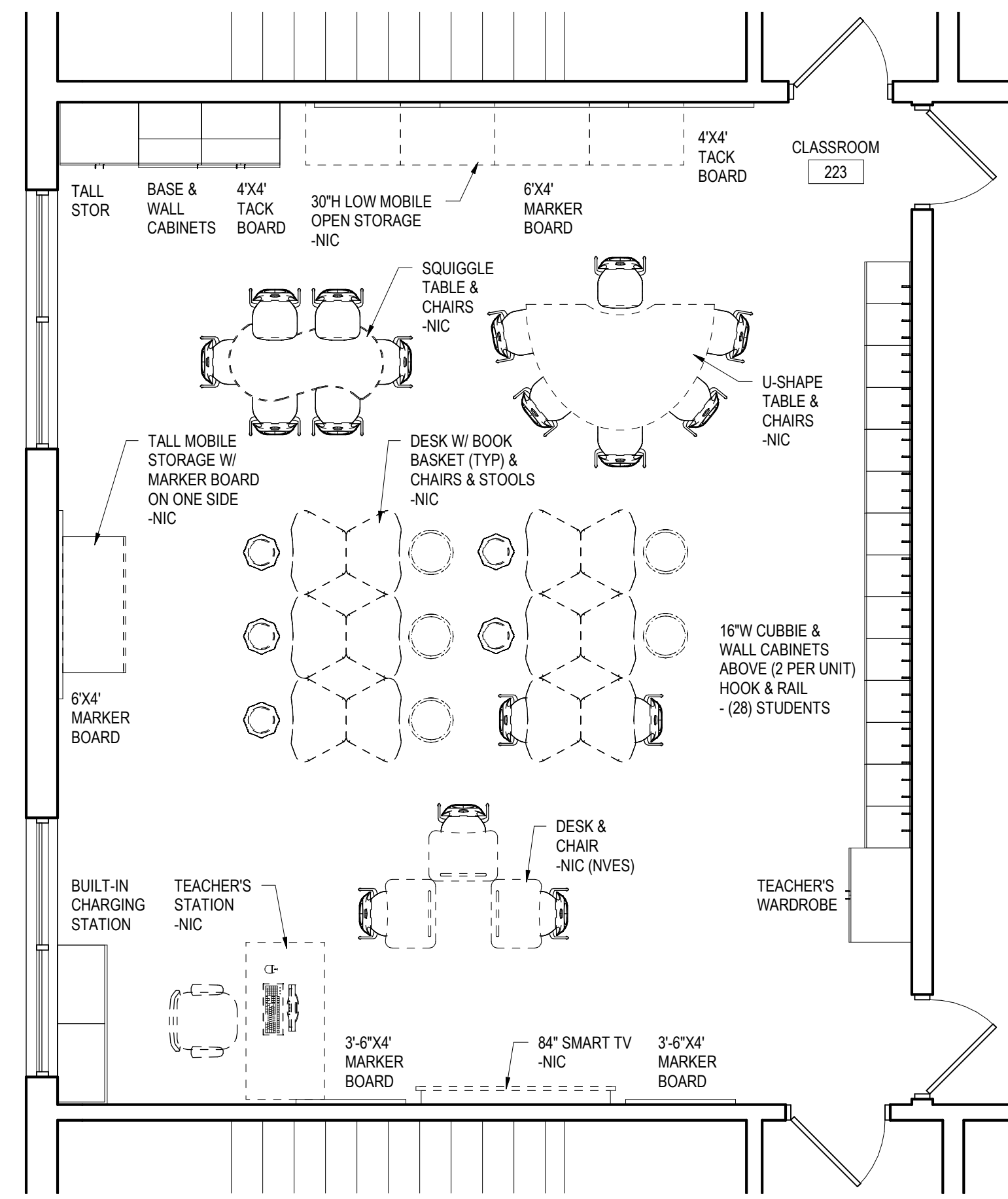

2 223 4TH GRADE CLASSROOM  
1/4" = 1'-0"

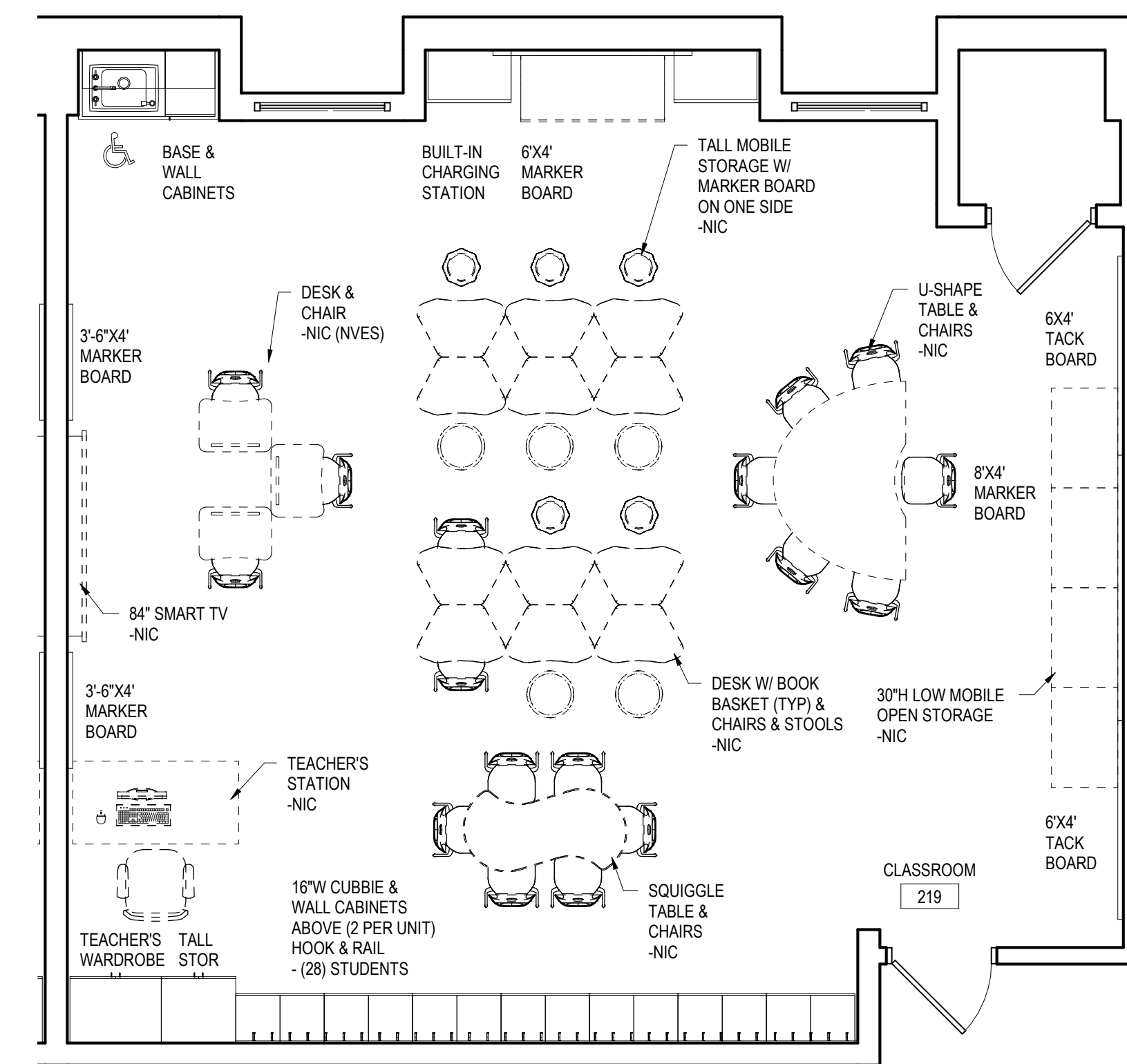

3 219 5TH GRADE CLASSROOM  
1/4" = 1'-0"

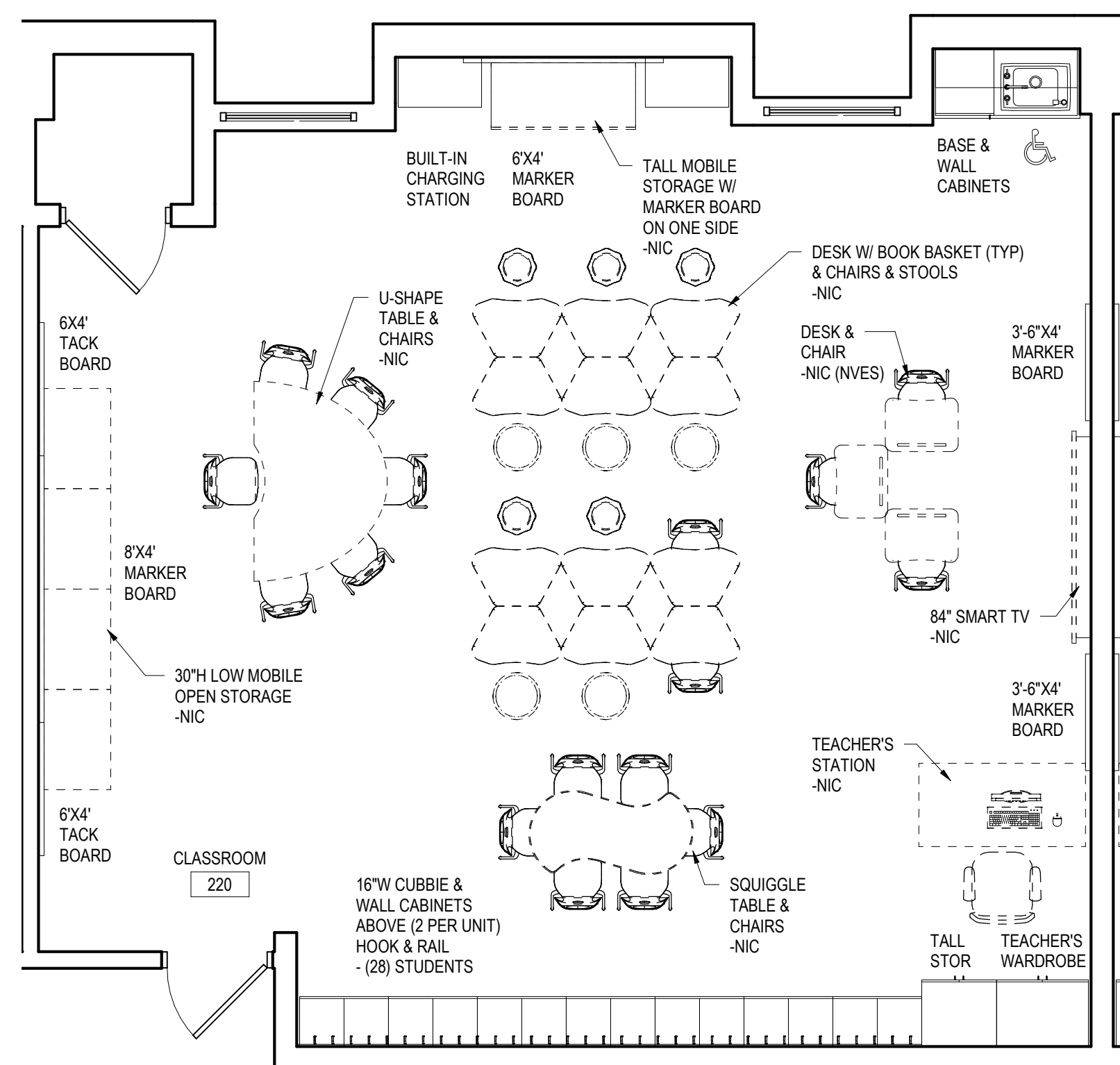

4 220 5TH GRADE CLASSROOM  
1/4" = 1'-0"

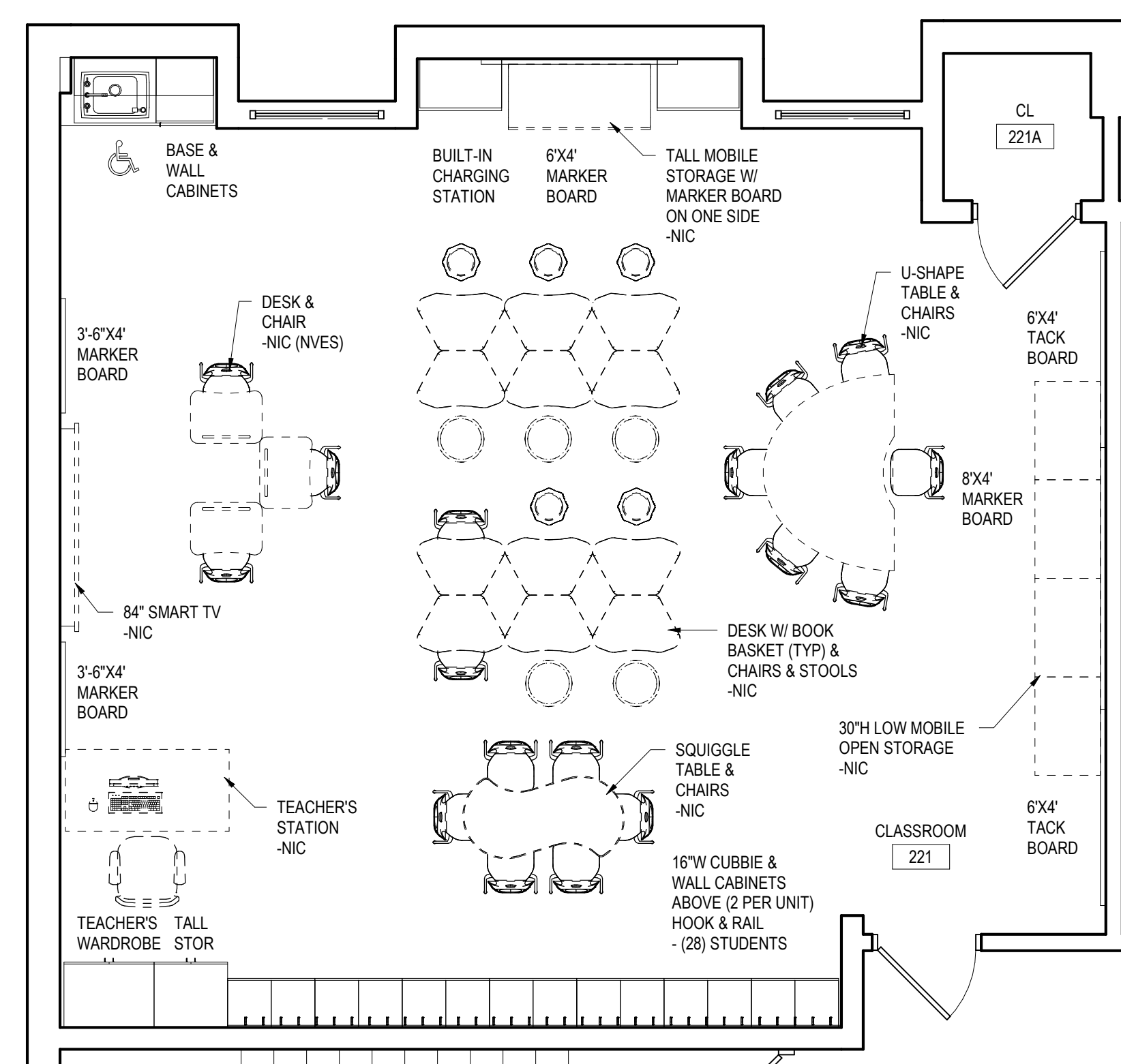

5 221 5TH GRADE CLASSROOM  
1/4" = 1'-0"

THE UNDERSIGNED IS (ARE) AUTHORIZED BY THE SCHOOL DISTRICT TO REVIEW AND ACCEPT THE DESIGN OF THE BUILDING SPACE(S) REPRESENTED IN THIS DRAWING. ACCEPTANCE INCLUDES SIZE, SHAPE, ROOM LAYOUT, AND CONTENTS, INCLUDING ITEMS NOT IN CONTRACT (N.I.C.). ACCEPTANCE INDICATES THAT THE UNDERSIGNED HAS REVIEWED THE INFORMATION WITH THE ARCHITECT AND IS AUTHORIZING THE ARCHITECT TO IMPLEMENT THE DESIGN IN THE FINAL CONSTRUCTION DOCUMENTS.

ACCEPTED AS PRESENTED - SIGN \_\_\_\_\_ DATE \_\_\_\_\_  
PRINT \_\_\_\_\_  
ACCEPTED AS PRESENTED - SIGN \_\_\_\_\_ DATE \_\_\_\_\_  
PRINT \_\_\_\_\_  
ACCEPTED W/COMMENTS - SIGN \_\_\_\_\_ DATE \_\_\_\_\_  
PRINT \_\_\_\_\_  
ACCEPTED W/COMMENTS - SIGN \_\_\_\_\_ DATE \_\_\_\_\_  
PRINT \_\_\_\_\_

COMMENTS

1. \_\_\_\_\_
2. \_\_\_\_\_
3. \_\_\_\_\_

GENERAL NOTE IN REFERENCE TO I4.3

1. ALL SINKS SHALL RECEIVE BUBBLERS.

GRADE 1-5 MOUNTING HEIGHT SCHEDULE

MARKER BOARD	2'-6" AFF TO BOTTOM EDGE
TACK BOARD	2'-6" AFF TO BOTTOM EDGE
BASE CABINETS	2'-6" AFF TO TOP OF CABINET
WALL CABINETS	7'-0" AFF TO TOP OF CABINET
SMART TV - OWNER PROVIDED/OWNER INSTALLED	2'-6" AFF TO BOTTOM EDGE

ALL REPORTS, PLANS, SPECIFICATIONS AND COMPUTER FILES RELATING TO THIS PROJECT ARE THE PROPERTY OF CRABTREE ROHRBAUGH & ASSOCIATES. CRABTREE ROHRBAUGH & ASSOCIATES REAFFIRMS ALL COMMON LAW, STATUTE AND OTHER RESERVED RIGHTS INCLUDING THE COPYRIGHT THEREIN. REPRODUCTION OF THE MATERIAL HEREIN OR SUBSTANTIAL USE WITHOUT WRITTEN PERMISSION OF CRABTREE ROHRBAUGH & ASSOCIATES VIOLATES THE COPYRIGHT LAWS OF THE UNITED STATES AND WILL BE SUBJECT TO LEGAL PROSECUTION.  
© CRABTREE ROHRBAUGH & ASSOCIATES, INC. 2018

REVISIONS

NO.	DATE	NAME	DESCRIPTION OF CHANGES

**CRABTREE ROHRBAUGH & ASSOCIATES - ARCHITECTS**  
401 EAST WINDING HILL ROAD  
MECHANICSBURG PA 17055  
717-458-0272

BALTIMORE, MARYLAND  
www.cra-architects.com

CHARLOTTESVILLE, VIRGINIA  
WHITE SULPHUR SPRINGS, WEST VIRGINIA

RENOVATIONS TO  
**BIG SPRING MOUNT ROCK ELEMENTARY**  
BIG SPRING SCHOOL DISTRICT  
43 MOUNT ROCK ROAD, NEWVILLE PA 17241



LARGE SCALE LAYOUTS 4TH & 5TH GRADE CLASSROOMS  
PLOT SCALE: 1/4" = 1'-0"  
FILENAME:  
DATE: 08/27/18

PROJECT  
3196.1

I4.3